



Alpha Five Made Easy

The Basics and More for Version 8

by Susan Hussey Bush

Chapter 4 - Forms and Browsers

Sample Chapter (Partial)

About the book and Alpha Five...

Alpha Five Made Easy is a step-by-step manual for learning the Alpha Five database software and is intended to be used with the companion databases provided with purchase of the book. It contains almost 475 pages of step-by-step exercises with screen shots. This sample will give you a peek at the material contained in the book.

The full chapter on *Forms and Browsers* is actually 102 pages long. We have included its *Table of Contents* so you can judge for yourself the depth of the material.

Users of all levels will find this book is the quickest way to tap into the fabulous Alpha Five features.

For more information and to purchase the book, go to
www.libertymanuals.com.

Frances M. Peake, professional database designer and co-owner of Proctor & Peake, Inc., enthusiastically endorses Alpha Five Made Easy and answers a question about Alpha Five.

“The plain-English explanations of each Alpha Five feature in this book show Susan's experience applying the program in a real-world business environment. Readers will find every chapter full of valuable information, regardless of their experience level. On behalf of Alpha Five users and enthusiasts everywhere, thank you Susan, for writing this book!”

“With regards to Alpha Five, we are long time Q&A users and have been looking for a replacement that is easier than Access®, dBase®, etc., but has the power to write strong applications without a lot of coding. Is Alpha Five the product we are looking for? I would appreciate your opinion.” — RAdE V, Jr.

“You indicate that you are looking for *“the power to write strong applications without a lot of coding.”* In that case, yes, Alpha Five is a better choice than Access. I develop applications in both and I tell you that you can go so much farther in Alpha Five without having to do programming. In fact, you may not have to do any coding at all. Alpha Five offers a lot of commands and properties that simply do not exist in Access, where you would have to write your own procedures and functions to do the same thing.

“Even when you need to automate a process, Alpha Five has a number of alternatives to writing code, such as “Action Scripting” that lets you perform the steps you want to automate and generates the code for you. There are, of course, some things that you might dream up that will require writing code in Alpha Five.”

—FMP

About the author



From her first computer experience in 1984 - a used Apple I presented by her father after he upgraded to an Apple II - Susan Hussey Bush has been hooked on this amazing (and sometimes frustrating) tool of the modern world. The 1985 purchase of the state of the art IBM XT with an astounding 10 mg hard drive opened the door to database development. That first flat database, *Nutshell*, showed her that one did not have to be a programmer to develop applications. Later, she began the search for a relational database that did not require programming skills. *Alpha Four*, a DOS product, met those requirements. When *Alpha Five* was released, she moved to the Windows version. After expending considerable effort learning the program and designing on her laptop, it was stolen. The only copy of the database was gone and a serious setback resulted. The good news is that by the time she started over,

Alpha Five version 3, with significant improvements over the earlier versions, had been released.

The development of a database for her government bidding company, Liberty Food Marketers Co., then began in earnest - this time with backups! Today, that application contains more than 60 tables and 75 sets. As a non-programmer, Susan has set up 100 saved operations to import, reformat and export data. She has since sold the business to her son, Dave, who continues to use *Alpha Five* to stay current with the demands of government bidding and to offer customers outstanding service.

Susan has a Bachelor of Fine Arts in Architectural Design. She brings that training to her database design, focusing on well organized, attractive forms and reports. *Alpha Five* allows her to create database applications reflecting her belief that software should be user-friendly. She is excited about adding Version 8 features to her databases.

Presently living in Flat Rock, North Carolina, she travels extensively with her husband, Richard Bush. There are seven children and eight grandchildren in their blended family, spread across the country. Mike, Liz and Walter Hussey live in the Florida Keys. JR Hussey and his wife, Carin Young, live in San Francisco. In Rumson, New Jersey, Susan's hometown, Dave Hussey keeps busy with Liberty Food Marketers Co. Rick Bush's daughters, Taylor, Jordan and Lindsey live in Pea Ridge, Arkansas. He and his oldest daughter, Hailey, live in Neosho, MO, where Richard grew up. Ross and Mariola Bush live in Rolla, Missouri where Mariola recently graduated as a Civil Engineer and Ross is studying the law. Residing in Fort Smith, Arkansas are Missy, her husband, Jeff Brown and son Jake. Kathleen and Sands Orris and their sons, William and Foster make their home in Cumming, Georgia.



With a special section on
the transition from
Alpha Four to Alpha Five
by Frances M. Peake



Alpha Five Made Easy

The Basics and More for Version 8

**Step-by-step instructions
and useful tips
for users of all levels**



Susan Hussey Bush

ALPHA FIVE MADE EASY

The Basics and More for Version 8

by Susan Hussey Bush

with a special section on

Alpha Four to Alpha Five: The Transition

**by
Frances M. Peake**

**Liberty Manuals Company
130 East River Road
Rumson, New Jersey
USA**

www.LibertyManuals.com

Alpha Five Made Easy, The Basics and More for Version 8

Published by

Liberty Manuals Co.

130 East River Road

Rumson, NJ 07760-0453

www.LibertyManuals.com

Copyright © 2007, Susan Hussey Bush. All rights reserved. No part of this book, including interior design and cover design, may be reproduced or transmitted in any form, by any means (electronic, photocopying, recording, or otherwise) without the prior written permission of the publisher.

ISBN: 0-9710748-8-7

Printed in the United States of America.

10 9 8 7 6 5 4 3 2 1 First Printing.

Distributed by Liberty Manuals Company.

This manual has been designed for the use of authorized owners of Alpha Four and Alpha Five software. Alpha Four© and Alpha Five© are the registered trademarks of Alpha Software Inc. Liberty Manuals Company is a separate company and has no connection with Alpha Software Inc.

Every effort has been made by the publisher and the author in preparing this book. No warranty is made as to the accuracy or completeness of the contents of this book. Liberty Manuals Company assumes no responsibility or liability for any errors or inaccuracies that may appear in this documentation.

It is important to remember that artwork or images in this document may be protected by copyright law. Unauthorized use of such material could be a violation of the rights of the copyright owner. Permission to use any part of this document must be obtained from Liberty Manuals Company.

The Liberty Manuals logo is the property of Liberty Manuals Company. “Get Outta DOS” and “GET INTO ALPHA FIVE!” seminars are the property of Susan H. Bush and Frances M. Peake. Alpha Five© and Alpha Software are the property of Alpha Software, Inc. Microsoft©, Windows©, MsDos©, Excel©, Works© and Access© are either registered trademarks or trademarks of Microsoft Corporation in the United States and/or other countries. Adobe Acrobat©, Acrobat Reader© and Adobe Framemaker© are the property of Adobe Corporation. All other trademarks are the property of their respective owners.

Frances M. Peake may be contacted at:

Proctor & Peake, Inc., 9620 NE 2nd Ave, Suite 209, Miami Shores, FL 33138.

Tel: (305) 751-1181. (800) 943-6031. Fax: (305) 759-9504.

Email and Website: frances@proctorandpeake.com; www.proctorandpeake.com.

For information on purchasing the books in the Alpha Five series, contact:

Liberty Manuals Company, PO Box 453, Rumson, NJ 07760, USA.

Tel: (732) 842-3000. Fax: (732) 741-5820.

Email and Website: info@LibertyManuals.com; www.LibertyManuals.com.

Chapter 4: Forms and Browsers — Table of Contents

Note: This *Table of Contents* is intended as an indication of the contents of the chapter. The actual page numbers may be different in the book, as may the wording of the section titles.

Understanding Form Design	53
Creating a Default Form	54
Stylesheet Gallery	55
Creating a Custom Form	56
The Design Tools	57
Understanding the Top Menu	58
Roll-Ups	60
Understanding the Forms Toolbar	61
Design Decision	63
Working with Floating Toolbars	63
Anchors	65
Using the Right Click Menu	67
Docking and undocking the Floating Toolbars	69
Using Hot Keys	69
Using the Rulers Menu	70
Aligning a vertical or horizontal group	70
Understanding the Toolbox and DragDrop List	71
Using the Toolbox	71
Text	73
Frame	73
Lines	74
ActiveX	74
Using the DragDrop List	74
Right Click Menu	75
Collapsing Tables	78
Using the Panes	78
Task List	80
Opening the Interactive Window	80
Testing with the Custom Form	80
Creating a tabbed form	81
Setting up the form	81
Changing the backdrop	82
Resizing the form	82
Set Form Width / Height	83
Snap to Grid	83
Placing a title on the form	84
Creating a text object	84
Sizing the text object	84
Changing the object properties	85
Creating a Tabbed Object	87
Changing the appearance of a Tabbed Object	87
Changing the page colors and names	88
Adding a new Tab Page	88
Deleting a Tab Page	89
Changing selected Tab Page fonts and attributes	89
Resizing a tabbed object	90
Anchors	90
Changing the order of tabbed pages	90
Understanding Browsers	92
Creating an Embedded Browse	93
Adjusting the columns	94
Resizing columns	95
Adding columns	95
Removing columns	95
System settings affect data view	96
Changing the column order	96
Ordering the records with the genie	97
Smart Fields	97
Making a Browse read-only	98
More Browse features	99
Splitting the browse view	100
Using the Undo and Redo commands	101
Testing the Undo command	101
Placing One-to-One fields on the form	102
Aligning objects	103
Spacing Objects	103
Adjusting field sizes	104
Moving Objects in small increments	104
Horizontal alignment	105
Changing and copying attributes	105
Copying Attributes	106
Ungrouping objects	106
Copying All attributes to selected objects	107
Copying selected attributes to selected objects	107
How the Tabbed Form works	108
Placing One-to-Many fields on a form	108
Viewing the Set Structure	109

- Positioning and sizing the browse 110
- Creating reference fields 111
 - Center Aligning Labels and Fields 111
 - Moving Objects 111
 - aligning a browse with other objects 112
- Creating Calculated Fields 113
 - Understanding the Expression Builder 114
 - The elements 114
 - Select Fields 115
 - Select Values 115
 - Function Finder 116
 - Getting Help in the Expression Builder 118
 - Finding the right function 118
 - Calculated Fields 118
 - Variables 118
 - System Fields 118
 - Object Properties 118
 - Library Entry 119
 - Keyboard on the Expression Builder 121
 - Arithmetic Operators 121
 - Logical Operators 122
 - Comparison Operators 122
 - Toolbar 123
 - Entering expressions is quick and easy 123
 - Entering text 123
 - Creating and adding calculated fields 123
 - Using the ALLTRIM function 124
 - Using a calculated field 125
 - Resizing Field Objects 126
 - Aligning Field object text 126
 - Making an object transparent 126
 - Creating a simple mathematical calculation 127
 - Combining date and character fields 128
 - Viewing Bubble Help for Functions 129
 - Editing calculated fields 130
- Using Rich Text Objects 131
- Copying and pasting objects from another form 133
- Changing the Tab Order 134
- Understanding color choices 135
 - Choosing colors 136
 - System Colors 136
 - Custom Colors 137
 - Recent Colors 137
 - Selecting a Fill Style 138
 - Solid 138
 - Gradient Horizontal & Vertical 138
 - Gradient Radial 138
 - Pattern 138
 - Stylesheet Samples 139
- Understanding Stylesheets 139
 - Creating a basic Stylesheet 139
 - background 139
 - Field object 140
 - Text object 140
 - Button object 140
 - Creating the Stylesheet 140
 - Using Styles 141
 - Using gradient backgrounds 142
 - Using Gradient Fills 142
 - Applying a Stylesheet to an existing form 142
 - Updating Stylesheets 142
 - Managing Stylesheets 142
 - Setting the default Stylesheet 143
- Creating Smart Fields 143
 - Calendar, Calculator, E-mail and URL Fields 143
- Understanding Stand-Alone Browsers 145
 - Opening the Alpha Sports database 145
 - Copying a browse 145
 - Modifying the appearance of a browse 146
 - Changing the column name 146
 - Changing the font color 146
 - Creating conditional color 146
- Professional and Enterprise features 148
 - New Record Row properties 148
 - Row selector properties 148
 - Other colors properties 148
 - Line style properties 148
 - Row color properties 148
 - Browse image properties 149
- Using the Ad Hoc Browse 149

Important Notes

Permissions

- This book is copyrighted, therefore you are not permitted to make any changes to the document.
- You are permitted to print the pages.

Page numbers and content

- It is possible that further editing of the book may occur after this sample has been prepared, therefore its page numbers and/or content may not be identical to that in the actual book.

Products

We offer several combinations of hard copy and electronic versions of our books. For more information and pricing, visit www.LibertyManuals.com.

- **Alpha Five Made Easy**
 - Electronic download version. Full color, may be printed. No index.
 - Hard copy of book. Full color, with index. Spiral bound.
 - Electronic Book on CD. Full color, with index.
 - V8 Combo Pack. Hard copy of Book and Book on CD.
 - V8 Combo with Alpha Five Functions Handbook.
- **Alpha Five Functions Handbook**
 - Hard copy of Book. Spiral bound.
 - Book on CD.
 - Combo Pack: Book and Book on CD.

Money Back Policy

- **Satisfaction 100% guaranteed. Notify us within 30 days for a full refund on all products except the download version of the book.**

Chapter 4.

Forms and Browsers

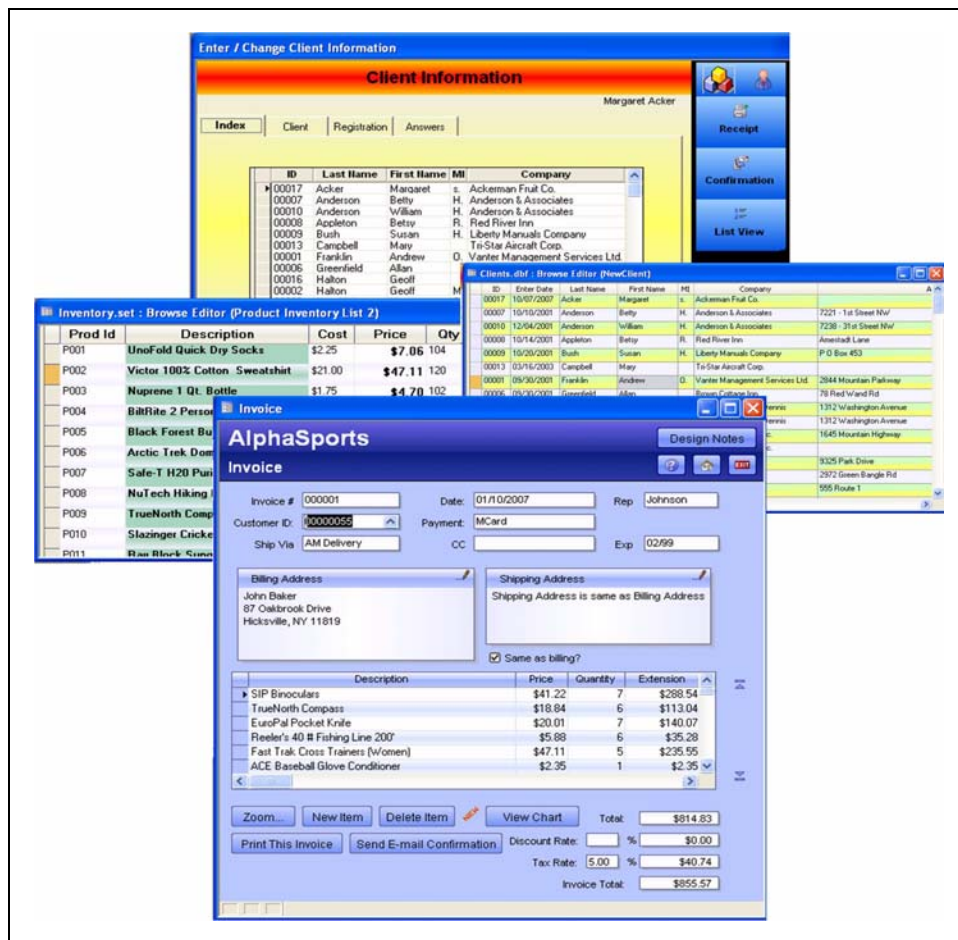

Forms and Browsers are the heart of data entry.

With Alpha Five, it is easy to create tabbed interfaces that are familiar to Windows users. Forms organize the input of data. Browsers also assist the user in entering and viewing data.

Notes:

Preparation for the Lesson.

Open Alpha Five and navigate to the following file:

- c:\A5_Ver8Book\ABC_V8_Lessons\ABC Seminars.adb*

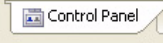
-  Click on the Control Panel tab in the Window Bar at the bottom of the screen to bring the Control Panel to the front.



SPECIAL NOTES

As fields are added to the form, the *Summary Genie* may pop-up. Accept the default settings and click *Finish*. The genie may be deactivated by clicking the “magic lamp” in the upper right corner of the toolbox.



Because this is a long chapter, it has been broken into a series of exercises. The quill and inkwell marks the beginning and end of each exercise.



LOOKING AHEAD!†

In this chapter: Forms may be viewed from the Alpha Five Control Panel Forms tab or by clicking its button on the opening ABC Seminars menu.

- Browsers:
 - Embedded: See Tabbed forms below.
 - Stand Alone: NewClients and c:\Program Files\A54v\Samples\Invoice\Invoice.adb.
- Default form: SpeakerEntry (Button: Speakers)
- Menu forms:
 - HelpAppsURLs (Button: Handy URL's).
 - Menu (ABC Seminars opening menu).
 - NewClientImport, a submenu (Button: Import).
 - PleaseWait (for use in a script).
- Tabbed forms:
 - ClientInfoDemo (A5 Control Panel, Forms tab)
 - SpeakerEntry (Button: Speakers)
 - ClientInfo (Button: Clients)



Understanding Form Design

Forms are used for entering, changing and viewing data.

Objects are placed on forms. Much the same as a remote control, magazine and lamp are objects placed on a table, fields, labels and buttons are objects that are placed on a form.

Forms may also be printed, but usually you will want to create a separate form or report that is formatted especially for printing. Forms can be imported from the Report Editor. (See “Importing a Layout” on page 204.)

*. Depending on how Alpha Five is opened, the file extension **.adb** may not appear. (For instructions on opening an existing database, see “Opening an existing database” on page xl.)

†. For experienced or returning users. May be helpful to beginners who want to see the results of the exercise.

There are three types of forms, two of which, **Default** and **Custom** are created by the Genie. The third, **Blank Form**, is ready for your personal design. All forms can be modified to suit your needs.

- **Blank Forms** begin as a blank sheet of electronic paper.
- **Default Forms** contain every field in the table or set. These are the quickest to make, but often contain more fields than are useful for data entry.
- **Custom Forms** are also easy and quick to make. This style is more useful because it can be limited to specific fields.

In this exercise, we will briefly demonstrate the process for creating a **Default Form** and using **Stylesheets**. We will then create a simple, basic **Custom Form**. At that time we will illustrate how fields are placed on the form and will examine the components of **Form Design**.

Finally, we will create a new form from scratch so we can give the user all the Windows bells and whistles, including tabbed interfaces and embedded browses.

Creating a Default Form

- The default form contains all the fields in the table or set. This is the most basic type of form and is designed completely by the genie, making it very simple to create.
- We will also look at the Alpha Five **Stylesheets** feature.
 1. At the *Alpha Five Control Panel Tab*, click the **Forms** tab.
 2. Click **New** button.
 3. *Data Source*: Choose **Clients_form (Set)**. (Click Next)
 - Sets are identified by a three-box graphic at the left of the listing.
 - A single box means it is a table.
 4. Choose **Default Form (contains all of the fields in the Table/Set)**. (Click Next)
 5. *Stylesheet*: Choose **Subtle Glass**.
 - Stylesheets will help your designs maintain a consistent appearance. There are several pre-designed stylesheets. Custom stylesheets can also be created.
 - Stylesheets are discussed at length on page 135.
 6. Click Next and then Finish.
 - The Form Editor opens to a two page tabbed interface. The first page contains all of the fields in the one-to-one links in the set.

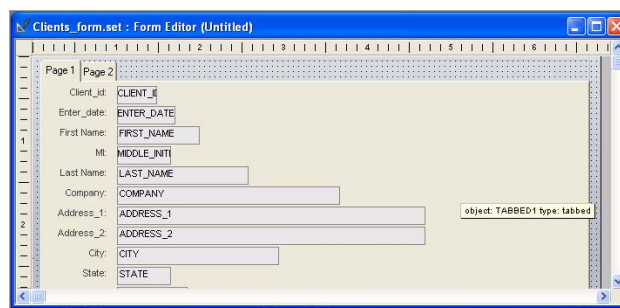

- The second page contains the one-to-many links in the set. These appear as **Embedded Browsers**.*

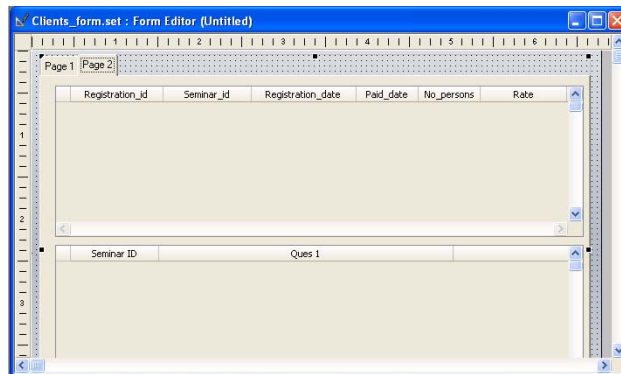



7. Click the Page 2 tab **twice** to access the page.

➡ This is necessary only in Design Mode. In Form View, the user will need to click only **once** to go from tab to tab.

The Default Form may be edited. The positions of the fields can be changed and fields can be removed.

STYLESHEET GALLERY

8.  Click the button at the left of the top row of buttons (Form view) to see the results of the stylesheet selection.
 - It takes you from Design Mode to Form View.
9. Examine the background and font colors of the form.
10.  Click the top left again. (This time the bubble help says Design Mode.)
11. Choose **Stylesheets > Apply or Create a Stylesheet** from the top menu.
 - The Style Sheet Gallery appears.

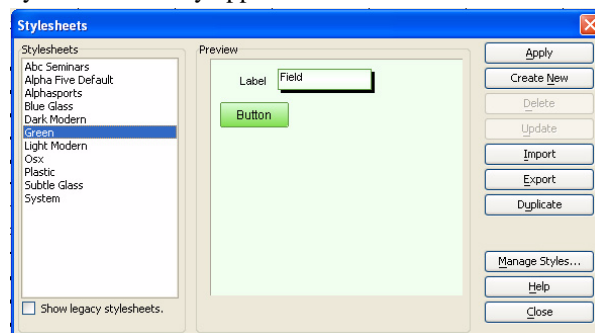

12. Click on **Green**.

*. Embedded browses will be discussed in this chapter. (See “Creating an Embedded Browse” on page 93.)

- The checkbox at the bottom will reveal “Legacy Stylesheets.” These were created in earlier versions of Alpha Five. Feel free to choose one of these if appeals to you.

13. Click Apply and then Close.



14. Click **Form View**.

- The form is changed to reflect the new settings.

15. Repeat above to experiment with some other styles, if you like.

- “Understanding color choices” on page 135 gives instructions on creating custom stylesheets, as well as updating and managing them.

16. Click X in the upper right corner at either Form View or Design Mode. Close the form without saving as follows:

- Form view: Click **Cancel** at the “Save Form As” dialog box.
- Design Mode: Click **No** at the “Save changes to current form” dialog.

Creating a Custom Form

Next, we will create a form that contains specific fields. We will also examine the form design tools.

17. At the *Alpha Five Control Panel Tab*, click the **Forms** tab.

18. Click **New** button.

19. *Data Source*: Choose **Clients_form (Set)**. (Click Next)

20. Choose **Custom Form (contains fields that you select)**. (Click Next)

21. Select the following fields.



HINT!

Highlight your first choice and then click the RIGHT ARROW button repeatedly to enter your choices into the Fields on Form window. (In this case, click the button 6 times.)

- Client ID
- Enter Date
- First Name
- Middle Initial
- Last Name
- Company

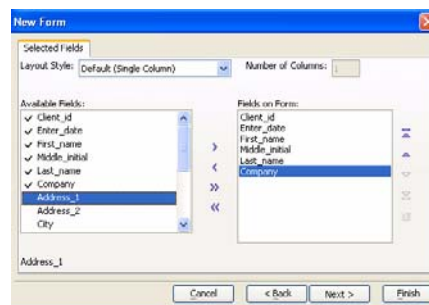

22. Click Next.

23. *Stylesheet: Alpha Five Default* (or any other you choose). (Click Next.)

- Now we will check out another very useful Alpha Five feature.

Throughout the program are opportunities for you to view the Xbasic code that is created by the Genie. As you advance in learning the program, you can take advantage of this by cutting and pasting the code to your own scripts.

At this time, we will only look at the code. You will learn more about Xbasic in Chapter 8.

24. Click **Show Xbasic**.

- The Xbasic Form Genie window appears.

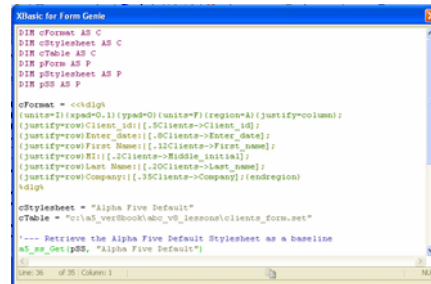

```
oFormat = <<cdlg  
(cursor=1) (pad=0) (ypad=0) (units=F) (region=A) (justify=column)  
(justify=row)Client_id|(.SClients->Client_id)  
(justify=row)Enter_date|(.SClients->Enter_date)  
(justify=row)First_Name|(.SClients->First_name)  
(justify=row)MI|(.SClients->Middle_initial)  
(justify=row>Last_Name|(.SClients->Last_name)  
(justify=row)Company|(.SClients->Company);endregion  
/cdlg  
oStyleSheet = "Alpha Five Default"  
oTable = "c:\a5_vet\book\abc_v8_lessons\clients_form.set"  
---- Retrieve the Alpha Five Default Stylesheet as a baseline  
a5_get(pSS, "Alpha Five Default")
```



NOTE

No doubt, some of you are licking your chops, anxious to get your teeth into writing code. Others have faces that pale at the mention of it. To the first, I say “Be Patient,” and to the second “Don’t panic!” Alpha Five has been designed with both of you in mind. It can be used with or without the more advanced development vehicles.

25. Close the Genie by clicking the **X** in the upper right corner.

26. Click **Finish**.

- The form opens with only the fields that we indicated.

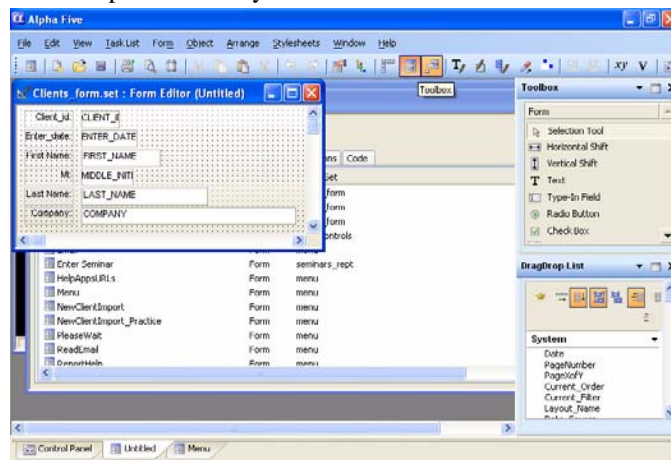

THE DESIGN TOOLS

In the above illustration, **Bubble Help** appears below the **Toolbox** button (because the cursor is placed on the button). The following may also be seen in the screen shot.

- The **Top Menu** is the row of text options at the top of the window.
- The **Forms Toolbar** is the row of buttons below the **Top Menu**.

- The **Toolbox** and **DragDrop List** are at the right. If you do not see them on your screen, click their buttons on the **Forms Toolbar**. The buttons turn orange when they are pressed. 

Other tools we will use are:

- The **Right Click Menu**.
- The **Hot Keys**: F11 and F12.

27. Hover your cursor over the **Company** field.

- Bubble help gives you information on the field.

28. Click the **Company** field to give it focus - black boxes surround the field.

29. Right click on the field to see the Right Click Menu.*

- Next, we will examine all the design tools in detail.

Understanding the Top Menu

As in most Windows programs, many of the sub-menu items are duplicated elsewhere; we will define only those that are unique. Open the menus as you read along to become familiar with the extensive features.



- **File** and **Edit** menus contain typical Windows items and their Keyboard Shortcuts.
- **View**
 - Trace Window**. Alpha Five reports errors here. (See “Understanding the Trace Window” on page 441.)
 - Script Recorder Window**. Scripts are custom actions that you can create for your application. This handy tool will allow you to create scripts by recording your selections. See “Script Recorder” on page 321.
 - Code Editor**. Allows you to create and edit scripts.
 - OLE Automation Browser**: Allows you to investigate the properties, methods, events and constants of ActiveX controls on your computer. (Advanced)
 - HTML Editor**. Allows you to create web pages.
 - Debugger**. A tool for proofing scripts.
 - Status Bar**. Information bar at the bottom of the screen. Toggles Show / No Show.
 - Window Bar**. Buttons at the bottom of the screen that access the Control Panel and other open windows. Toggles Show / No Show.
 - Settings**. Global preferences for the database.
 - The next seven items are duplicated by buttons. See “Understanding the Forms Toolbar” on page 61.



PLEASE TAKE A MOMENT TO READ THIS

*. (See also “Using the Right Click Menu” on page 67.)



VERY USEFUL IN FORM AND
REPORT DESIGN

- **Object and DragDrop List bubble help** can be turned on or off. It appears when you hover the cursor over an object (field, label, etc.) on the form or the DragDrop List.
- **Structure Information** shows the tables in the set and their relationship. The double bar arrow indicates one-to-many. The single bar arrow means the relationship is one-to-one.

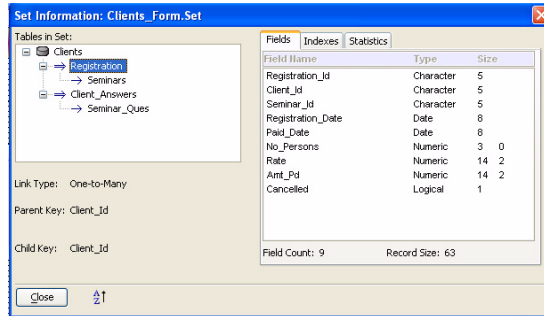

- Click on **Structure Information**, then click on a Table.
 - The fields in the table are listed with their type and size.
 - Click on the **Indexes** tab to see those created for each table. (See “Understanding Indexes” on page 266.)
 - Click on the **Statistics** tab to see how many records exist and other information about the Table.
 - Click the A-Z button at the lower left. The fields are shown in alphabetical order, helpful for a large table.
 - Click CLOSE.
 - Click VIEW on the Top Menu to reopen the list.
- **Object Explorer** (left) shows all properties of all objects on the form. *

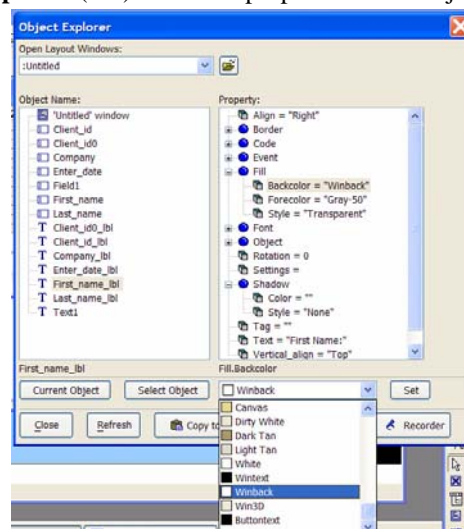

- Choose **Object Explorer**.
- Click on first_name_lbl (label).

- c. Drill down* a couple of categories to see the Properties that can be changed in both Design and Form Views.
- d. Changes are made by choosing from the lower window and clicking **Set**.



NOTE

While useful in Form View for quickly modifying an object without returning to Design Mode, there are easier ways to set these properties while designing.

- e. Go to **Form View**.
- f. Click on an object to activate it.
- g. Open the **Object Explorer**.
- h. Click **Current Object** to quickly go to the object you want to modify.
- i. Experiment with options to change font, color, etc.

ROLL- UPS

Certain windows can be rolled up so they can remain handy, yet are out of the way.

- j. Click **Roll-Up**.
- k. Click **Expand Object Explorer**.
- l. Click **CLOSE**
- m. Return to **Design Mode** and then reopen the **View** list to continue.
- **Code Explorer** lists the Events (see below) that have been designed for the form. See “Learning Xbasic” on page 333.
- **Task List**
 - **Toolbox** and **DragDrop List** are duplicated on the Forms Toolbar (see “Using the Toolbox” on page 71 and “Using the DragDrop List” on page 74.).
 - **Interactive** opens a window at the lower left where a line of code may be tested. (See “Interactive Window” on page 321.)
 - **Restore Default Layout** opens the **DragDrop List** and **Toolbox** at the right side of the screen, one above the other.
- **Form**
 - **Form View** is the same as the left button on the *Toolbar*.
 - **Form Properties** contains settings for the form.
 - **Events** are actions that can be set for the form using Action Scripting or Xbasic.

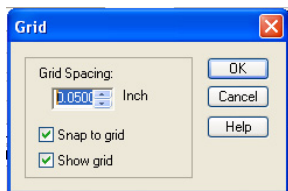

- The **Grid** is on the background of the form in *Design Mode*.
 - a. Click **Grid** to open.
 - b. *Grid Spacing*: Change to 1.25 using the up/down arrows. (Does not accept typing because only certain increments are permitted.)

*. **Xbasic scripts**: A primary use for the Object Explorer is to quickly find the name of the object in a form with many fields. This can be useful in Xbasic scripts. For more information, go to A5 Help > User Guide > Form Design > Object Properties > Object Explorer. This entry also contains an interesting discussion on the names of objects. The name of the object may also be found by right clicking on the field in Design Mode and choosing Properties.

*. **Drill down** means to click on the + sign next to the menu item to open the next set of selections.

- *Grid Spacing* affects the distance between fields as they are dragged onto the form. To have the fields touching, change the setting to .0625 (or .0833). To space them apart, try a larger grid.*
 - Snap to Grid* means that objects move to the grid when they are near it. This helps align items. Snap may be turned off.
 - Show Grid*: You may elect to show or not show the grid.
 - Click OK to see the change in the grid, then reopen the Form menu.
 - Reset the spacing so that objects are touching (.0625 or .0833) because we will use that setting for our exercises. (Click OK)

- **Calculated fields and Variables.** (See *Toolbar* below)

- **Object**

- **New** covers the same tasks as the *Toolbox*.
- **Properties**: (see *Toolbar*, *Right Click Menu* and *Hot Keys* below.)
- **Events** (see *Toolbar*, *Right Click Menu* and *Hot Keys* below.)
- **Pop-up Event Editor** (see *Toolbar* below).
- **Size-to-Fit** (see *Right Click Menu* below and *Arrange Toolbar*.)

- **Arrange**

- Most of these items are on the *Arrange Toolbar*.
- **Set Tab Order** sets the order of movement from field to field by the TAB key.

By Example (see *Toolbar* below)

By Table: Fields are listed and may be moved up or down.

- **Stylesheets**

- Consistent colors and fonts make an application more pleasing to the end user. See “Stylesheet Gallery” on page 55 and “Understanding color choices” on page 135. (See also *Right Click Menu*)

- **Window**

- **Cascade, Tile Horizontally, Tile Vertically, Arrange Icons** are typical Windows choices.
- **Open Windows**: Items after the thin gray line are open Alpha Five windows. This is a handy method for moving back and forth between open windows, especially if you like to work with the View > Window Bar closed to allow for larger work space. The form with focus[†] (**Untitled** in example at left) is bolded.

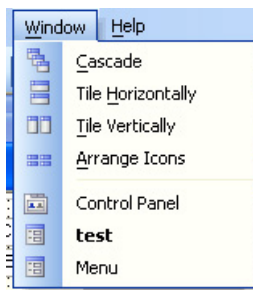

Understanding the Forms Toolbar

In addition to some common Windows buttons, the Toolbar contains very useful form design buttons.



*. See step 3 on page 102.

†. The active window is said to have “focus.”

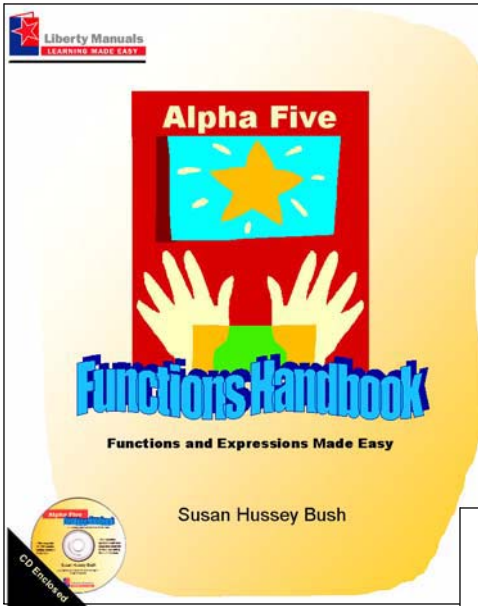

Expand your Alpha Five applications with the

Alpha Five Functions Handbook, Functions and Expressions Made Easy.

Alpha Five's Functions allow the development of database applications without programming. In this handbook, they are explained simply, in layman's terms. This manual was born of the author's many years of frustration while searching for the right function for the job. Character, date, numeric, summary or filter—you'll find and use them easily in this logically designed manual.

Alpha Five

Functions Handbook

Functions and Expressions Made Easy

Alpha Five's Functions allow the development of database applications without programming. In this handbook, they are explained simply, in layman's terms. This manual was born out of the author's many years of frustration while searching for the right function for the job. Character, date, numeric, summary or filter—you'll *find and use* them easily in this logically designed manual.

- Organized by use!
- All functions included!
- Syntax given for each function!
- Sample database allows you to test each expression!





Chart chooser — Each chapter has a quick reference to the type of function.



Master Chart — A full list of functions, complete with syntax!

The equipment you will need to have to use this book:

- You will need to have the AlphaFive program installed on your computer. Information on purchasing the program may be found at www.alpha5software.com±
- A companion CD containing the working databases for the book is included with this manual.

* "Get Outta DOS" and "Get Into Alpha Five!" Learning Seminars are produced by Frances M. Peake and Susan H. Bush. For more information, call 1-866-842-2100.

± Liberty Manuals is a separate company from Alpha Software Inc.

BOOKSH ELF CATEGORY:
ALPHA FIVE DATA ACCESS SOFTWARE
Liberty Manuals are published by
Alpha Five Software Inc., PO Box 453, Rm 100, NJ 07160.
1-866-842-2100

LIBERTY USA \$45 Canada \$68
MANUALS www.LibertyManuals.com

Available at www.LibertyManuals.com or call 1-732-842-3000

Alpha Five Made Easy

The Basics and More for Version 8



Three volumes in one!

Step by step instructions for:

- Learning the basics of Alpha Five and enhancing your applications.
- Learning the Web Application Server so you can go live on the web.
- Making the transition from Alpha Four to Alpha Five.

This is the book you've been looking for—**Everything you need to know** to learn the most user-friendly database and web application programs and out there! If you are already familiar with Alpha Five, you will find many tips for a successful application. Learn the new Web Application Server and put your database on the web! Make the transition from Alpha Four to Alpha Five. Now is the time to GET INTO ALPHA FIVE!*

Frances M. Peake, professional database designer and co-owner of Proctor and Peake, Inc., enthusiastically endorses Alpha Five Made Easy and answers a question about Alpha Five.

"The plain-English explanations of each Alpha Five feature in this book show Susan's experience applying the program in a real-world business environment. Readers will find every chapter full of valuable information, regardless of their experience level. On behalf of Alpha Five users and enthusiasts everywhere, thank you Susan, for writing this book!"

"With regards to Alpha Five, we are long time Q&A users and have been looking for a replacement that is easier than Access, dBase, etc., but has the power to write strong applications without a lot of coding. Is Alpha Five the product we are looking for?
— RA DeV, Jr.

"You indicate that you are looking for *"the power to write strong applications without a lot of coding."* In that case, yes, Alpha Five is a better choice than Access. I develop applications in both and I tell you that you can go so much farther in Alpha Five without having to do programming. In fact, you may not have to do any coding at all. Alpha Five offers a lot of commands and properties that simply do not exist in Access, where you would have to write your own procedures and functions to do the same thing.

"Even when you need to automate a process, Alpha Five has a number of alternatives to writing code, such as "Action Scripting" that lets you perform the steps you want to automate and generates the code for you. There are, of course, some things that you might dream up that will require writing code in Alpha Five."
— FMP

The equipment you will need to have to use this book:

- You will need to have the Alpha Five program installed on your computer. Information on purchasing the program may be found at www.alphasoftware.com.±
- Alpha Five Version 8 Professional and Enterprise editions contain full design features of the Web Application Server program, but require licensing to use it on the Internet or an Intranet. Call Alpha Software for details.
- A companion CD containing the working databases for the book is included with this manual.

* GET INTO ALPHA FIVE! seminars have been produced by Frances M. Peake and Susan H. Bush. For more information, call 1-732-842-3000.

± Liberty Manuals Company is a separate company from Alpha Software Inc.

BOOKSHELF CATEGORY:
ALPHA FIVE/DATABASE/SOFTWARE
Liberty Manuals are published by
Liberty Manuals Company, PO Box 453, Rumson, NJ 07760.
1-732-842-3000

LIBERTY MANUALS USA \$85 CANADA \$85
www.LibertyManuals.com